

# ST. PHILIP'S COLLEGE



## STUDENT PROFILE TRENDS

FALL 1997 – FALL 2004

ENROLLMENT TRENDS  
DAY / EVENING  
AGE  
GENDER  
ETHNICITY  
FTIC  
FEEDER HIGH SCHOOLS  
FEEDER ZIP CODES  
RETENTION

# CONTENTS

|   | Page |
|---|------|
| ENROLLMENT TRENDS – FALL 1990 TO FALL 2004..... | 1    |
| DAY/EVENING.....                                | 2    |
| AGE.....  | 3-4  |
| GENDER (PERCENTAGE).....                        | 5    |
| AGE & GENDER (PERCENTAGE).....                  | 6    |
| ETHNICITY.....                                  | 7    |
| ETHNICITY (PERCENTAGE).....                     | 8    |
| FTIC .....                                      | 9    |
| FEEDER HIGH SCHOOLS.....                        | 10   |
| FEEDER ZIP CODES.....                           | 11   |
| RETENTION.....                                  | 12   |

## ST. PHILIP'S COLLEGE ENROLLMENT TRENDS 1990-91 TO 2004-05

| Year      | Fall   | Spring       |        |        | Summer         |          |       | Total     |        |
|-----------|--------|--------------|--------|--------|----------------|----------|-------|-----------|--------|
|           |        | Fall Flex II | Spring | Total  | Spring Flex II | Summer I | Total | Summer II |        |
| . 04-05   | 10,575 | 1,633        | 10,234 | 11,867 |                |          | 0     |           | 22,442 |
| 03-04     | 9,880  | 1,777        | 10,191 | 11,968 | 1,593          | 4,611    | 6,204 | 1,917     | 29,969 |
| . 02-03   | 9,336  | 1,392        | 9,648  | 11,040 | 1,609          | 4,216    | 5,825 | 1,660     | 27,861 |
| 01-02     | 8,630  | 1,060        | 8,692  | 9,752  | 1,333          | 3,859    | 5,192 | 1,308     | 24,882 |
| . 00-01   | 8,293  | 1,077        | 7,787  | 8,864  | 1,391          | 2,903    | 4,294 | 1,025     | 22,476 |
| 99-00     | 8,072  | 940          | 8,001  | 8,941  | 1,336          | 3,204    | 4,540 | 1,236     | 22,789 |
| . 98-99*  | 8,302  | 873          | 8,013  | 8,886  | 977            | 3,525    | 4,502 | 1,203     | 22,893 |
| 97-98     | 8,259  | 813          | 8,009  | 8,822  | 1,023          | 3,611    | 4,634 | 931       | 22,646 |
| . 96-97   | 7,865  | 901          | 7,905  | 8,806  | 1,047          | 3,218    | 4,265 | 751       | 21,687 |
| 95-96     | 7,126  | 639          | 7,220  | 7,859  | 756            | 3,155    | 3,911 | 830       | 19,726 |
| . 94-95   | 7,270  | 494          | 7,084  | 7,578  | 544            | 3,003    | 3,547 | 553       | 18,948 |
| 93-94     | 7,277  | 474          | 7,330  | 7,804  | 588            | 3,357    | 3,945 | 575       | 19,601 |
| . 92-93   | 6,643  | 166          | 6,989  | 7,155  | ---            | 3,477    | 3,477 | 521       | 17,796 |
| 91-92     | 5,844  | 98           | 6,000  | 6,098  | ---            | 3,106    | 3,106 | 543       | 15,591 |
| . 90-91** | 5,528  | ---          | 5,524  | 5,524  | ---            | 2,780    | 2,780 | 540       | 14,372 |

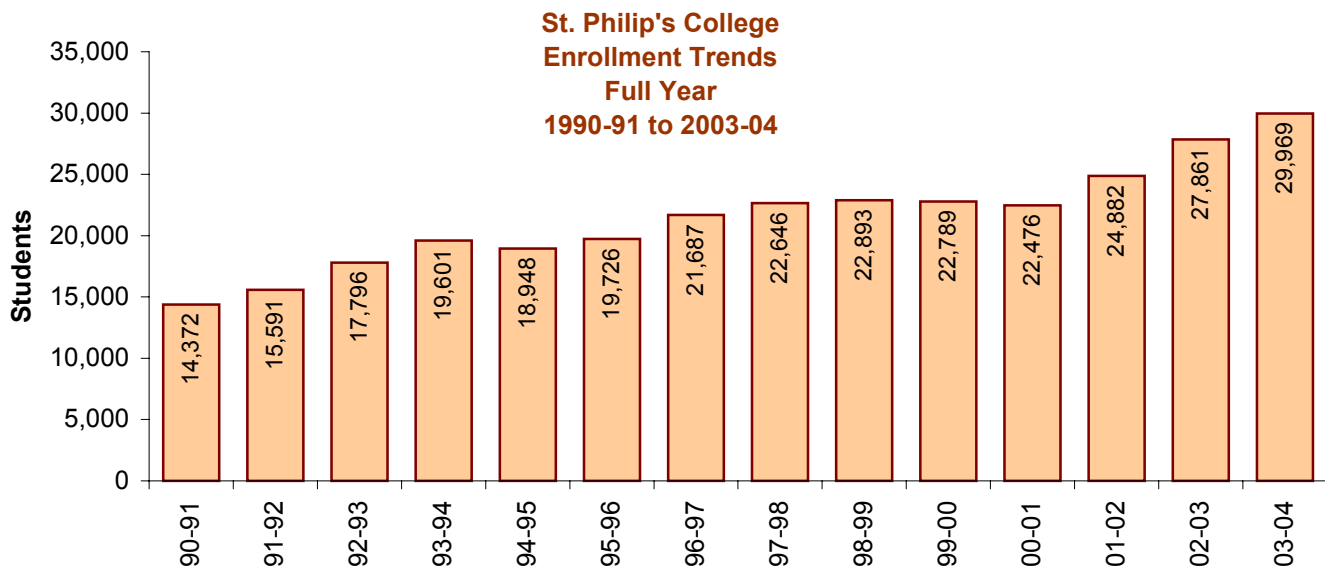

\*Summer II '99 includes 173 for special sessions for Allied Health & Nursing

\*\*Flex data separate from regular semester for 1990-91 and previous years is not available.

. Indicates base year

## ST. PHILIP'S COLLEGE ENROLLMENT TRENDS 1990-91 TO 2004-05

| Year      | Fall   | Spring       |         |        | Summer         |          |       | Total     |        |
|-----------|--------|--------------|---------|--------|----------------|----------|-------|-----------|--------|
|           |        | Fall Flex II | Spring, | Total  | Spring Flex II | Summer I | Total | Summer II |        |
| . 04-05   | 10,575 | 1,633        | 10,234  | 11,867 |                |          | 0     |           | 22,442 |
| 03-04     | 9,880  | 1,777        | 10,191  | 11,968 | 1,593          | 4,611    | 6,204 | 1,917     | 29,969 |
| . 02-03   | 9,336  | 1,392        | 9,648   | 11,040 | 1,609          | 4,216    | 5,825 | 1,660     | 27,861 |
| 01-02     | 8,630  | 1,060        | 8,692   | 9,752  | 1,333          | 3,859    | 5,192 | 1,308     | 24,882 |
| . 00-01   | 8,293  | 1,077        | 7,787   | 8,864  | 1,391          | 2,903    | 4,294 | 1,025     | 22,476 |
| 99-00     | 8,072  | 940          | 8,001   | 8,941  | 1,336          | 3,204    | 4,540 | 1,236     | 22,789 |
| . 98-99*  | 8,302  | 873          | 8,013   | 8,886  | 977            | 3,525    | 4,502 | 1,203     | 22,893 |
| 97-98     | 8,259  | 813          | 8,009   | 8,822  | 1,023          | 3,611    | 4,634 | 931       | 22,646 |
| . 96-97   | 7,865  | 901          | 7,905   | 8,806  | 1,047          | 3,218    | 4,265 | 751       | 21,687 |
| 95-96     | 7,126  | 639          | 7,220   | 7,859  | 756            | 3,155    | 3,911 | 830       | 19,726 |
| . 94-95   | 7,270  | 494          | 7,084   | 7,578  | 544            | 3,003    | 3,547 | 553       | 18,948 |
| 93-94     | 7,277  | 474          | 7,330   | 7,804  | 588            | 3,357    | 3,945 | 575       | 19,601 |
| . 92-93   | 6,643  | 166          | 6,989   | 7,155  | ---            | 3,477    | 3,477 | 521       | 17,796 |
| 91-92     | 5,844  | 98           | 6,000   | 6,098  | ---            | 3,106    | 3,106 | 543       | 15,591 |
| . 90-91** | 5,528  | ---          | 5,524   | 5,524  | ---            | 2,780    | 2,780 | 540       | 14,372 |

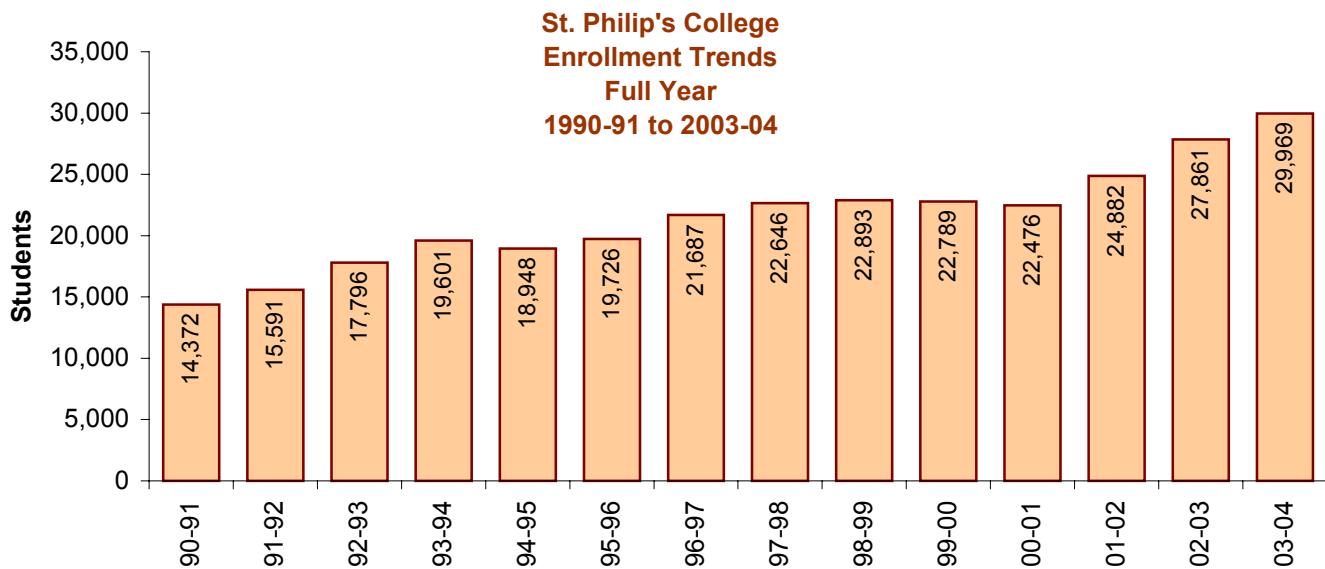

\*Summer II '99 includes 173 for special sessions for Allied Health & Nursing

\*\*Flex data separate from regular semester for 1990-91 and previous years is not available.

. Indicates base year

## ST. PHILIP'S COLLEGE DAY/EVENING ENROLLMENT TREND

### TOTAL STUDENTS

FALL

|                   | 1997  | 1998  | 1999  | 2000  | 2001  | 2002  | 2003  | 2004  |
|-------------------|-------|-------|-------|-------|-------|-------|-------|-------|
| <b>Day</b>        | 4,863 | 4,853 | 4,952 | 4,932 | 5,831 | 6,344 | 6,469 | 7,042 |
| <b>Evening</b>    | 1,949 | 1,782 | 1,669 | 1,640 | 1,351 | 1,431 | 1,445 | 1,500 |
| <b>Concurrent</b> | 1,448 | 1,668 | 1,451 | 1,718 | 1,448 | 1,561 | 1,966 | 2,033 |

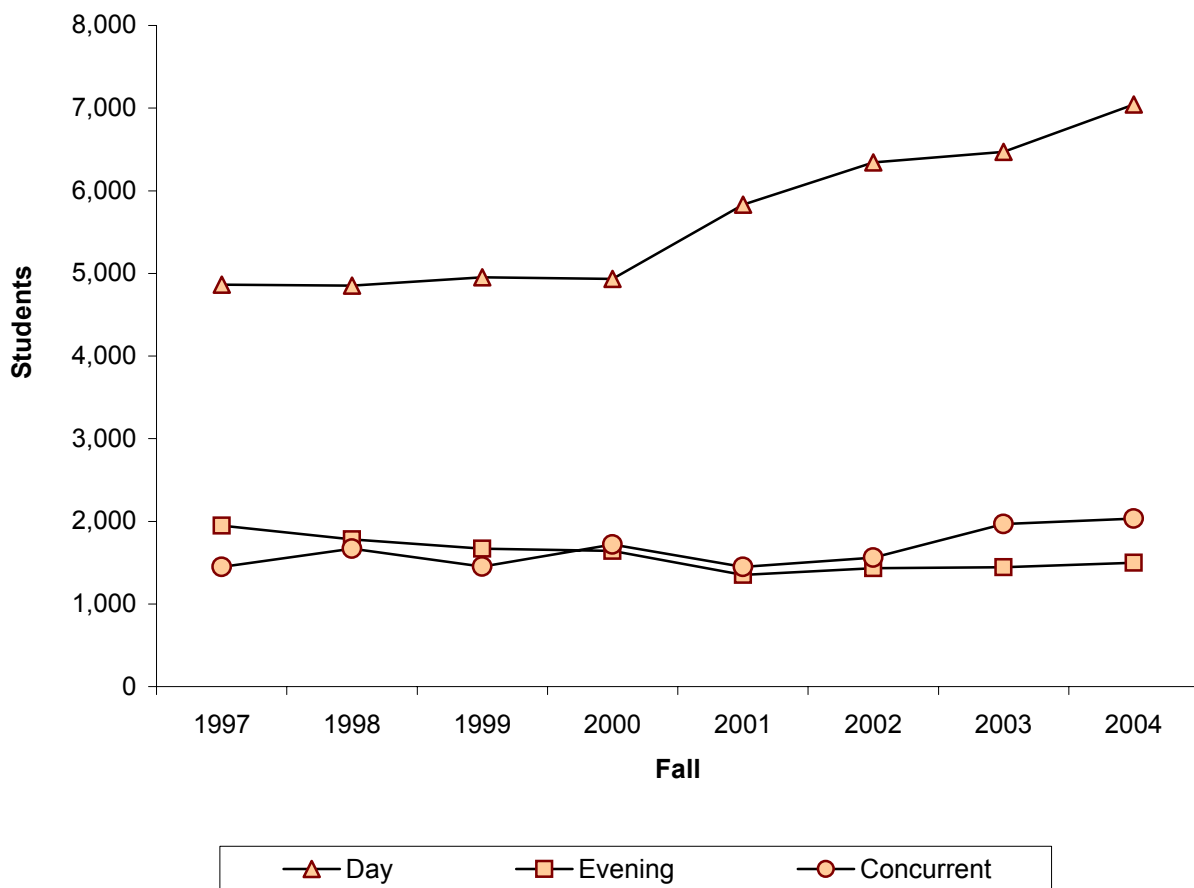

## ST. PHILIP'S COLLEGE AGE ENROLLMENT TREND

### TOTAL STUDENTS

**FALL**

| AGE        | 1997  | 1998  | 1999  | 2000  | 2001  | 2002  | 2003  | 2004  |
|------------|-------|-------|-------|-------|-------|-------|-------|-------|
| 18 or less | 842   | 778   | 1,007 | 1,002 | 1,206 | 1,160 | 1,092 | 1,080 |
| 19-20      | 1,263 | 1,348 | 1,392 | 1,494 | 1,509 | 1,651 | 1,768 | 1,831 |
| 21-22      | 950   | 941   | 927   | 999   | 1,121 | 1,205 | 1,296 | 1,397 |
| 23-24      | 730   | 745   | 679   | 713   | 719   | 823   | 934   | 999   |
| 25-26      | 671   | 637   | 546   | 610   | 573   | 623   | 698   | 818   |

27-50+ (see next page)

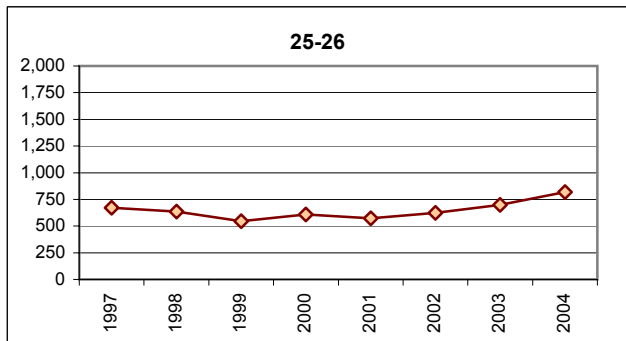
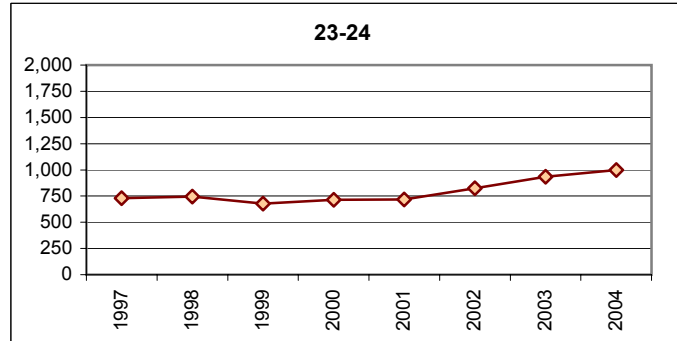
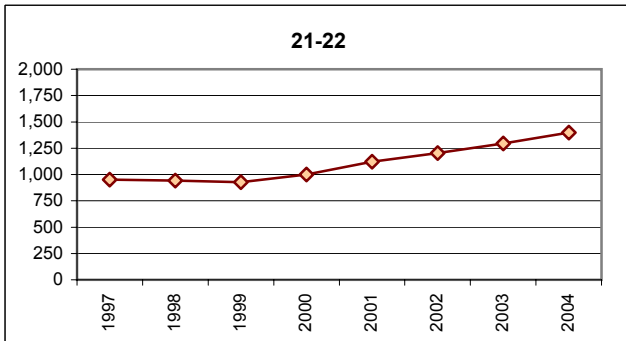
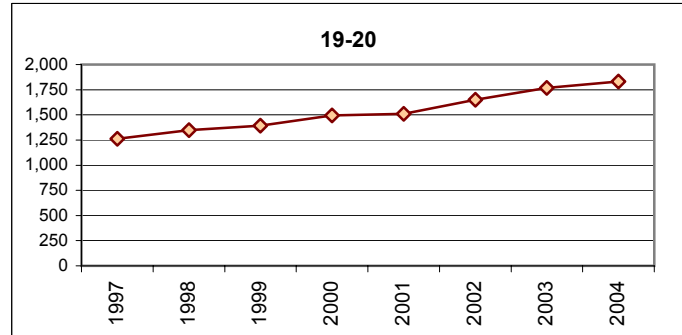
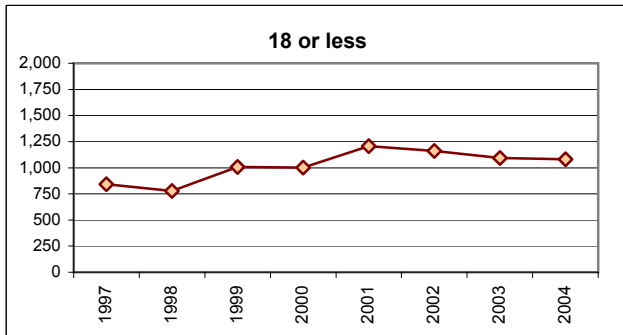

CONTINUED NEXT PAGE

## ST. PHILIP'S COLLEGE AGE ENROLLMENT TREND

### TOTAL STUDENTS

**FALL**

| AGE   | 1997  | 1998  | 1999 | 2000 | 2001 | 2002  | 2003  | 2004  |
|-------|-------|-------|------|------|------|-------|-------|-------|
| 27-28 | 553   | 605   | 538  | 497  | 500  | 574   | 567   | 594   |
| 29-30 | 421   | 436   | 432  | 479  | 466  | 474   | 534   | 592   |
| 31-34 | 728   | 706   | 635  | 673  | 693  | 762   | 858   | 998   |
| 35-39 | 767   | 757   | 686  | 638  | 650  | 688   | 702   | 764   |
| 40-49 | 1,031 | 1,015 | 917  | 882  | 884  | 1,000 | 1,028 | 1,093 |
| 50 +  | 304   | 335   | 313  | 306  | 309  | 376   | 403   | 409   |

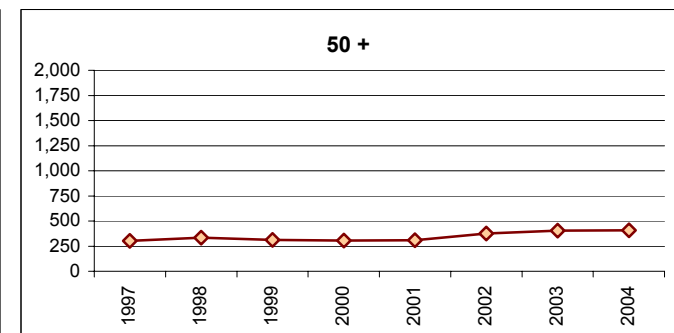
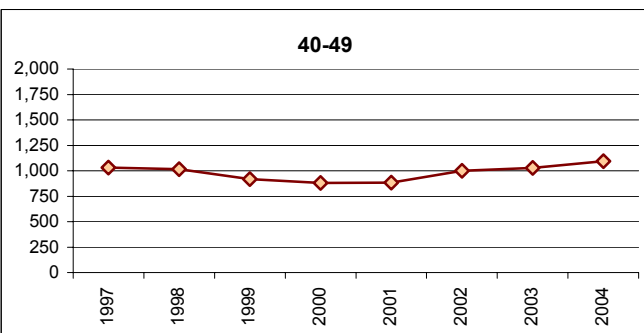
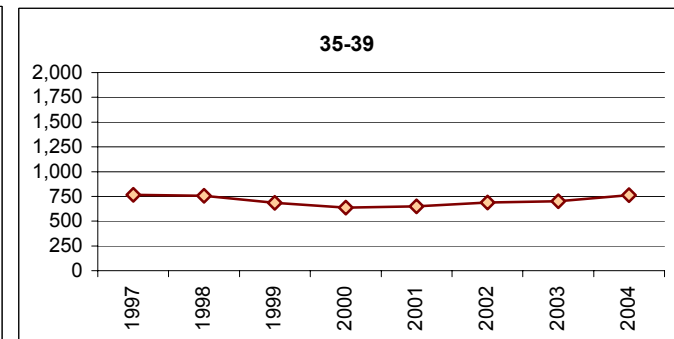
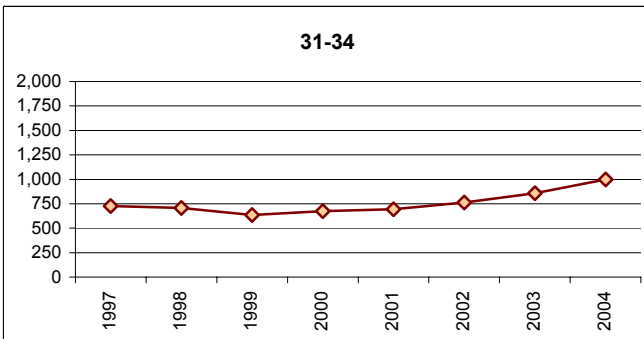
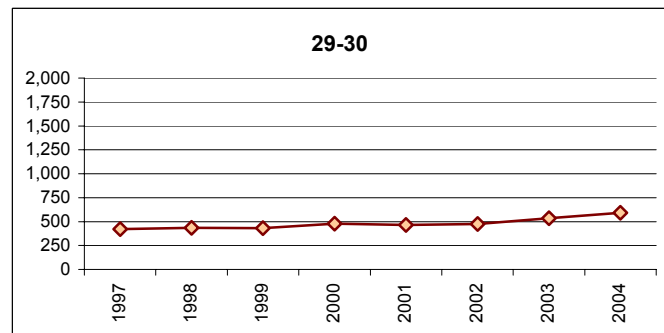
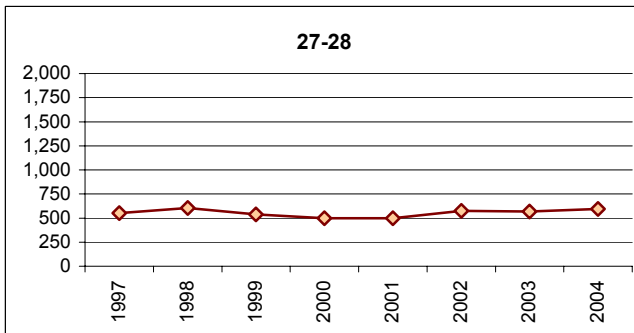

## ST. PHILIP'S COLLEGE GENDER ENROLLMENT TREND

### PERCENTAGE

#### FALL

|               | 1997  | 1998  | 1999  | 2000  | 2001  | 2002  | 2003  | 2004  |
|---------------|-------|-------|-------|-------|-------|-------|-------|-------|
| <b>Male</b>   | 45.4% | 46.3% | 44.3% | 43.7% | 44.3% | 44.0% | 44.0% | 42.0% |
| <b>Female</b> | 54.6% | 53.7% | 55.7% | 56.3% | 55.7% | 56.0% | 56.0% | 58.0% |

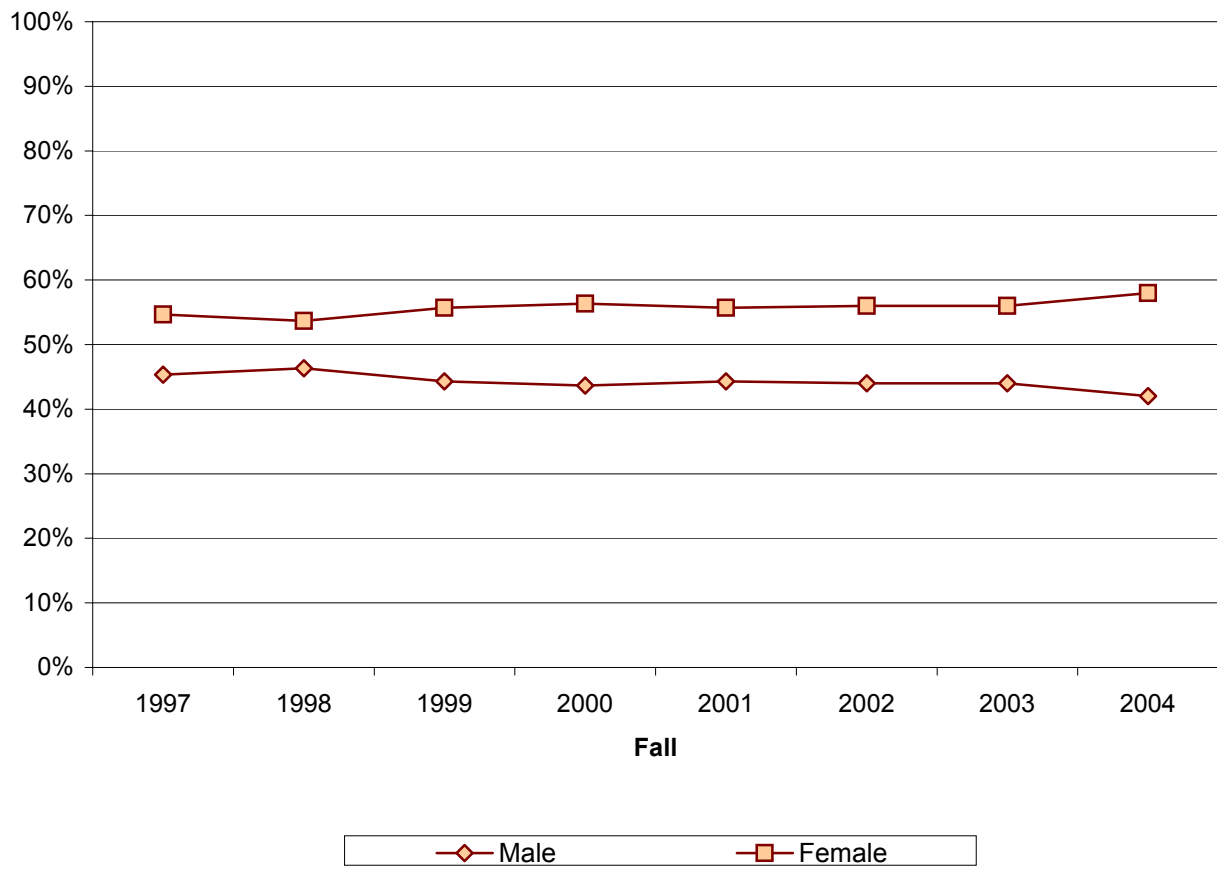



## ST. PHILIP'S COLLEGE AGE & GENDER ENROLLMENT

### TOTAL STUDENTS FALL 2004

| Age        | Gender |      | Total |
|------------|--------|------|-------|
|            | Female | Male |       |
| 18 or less | 565    | 515  | 1,080 |
| 19-20      | 967    | 864  | 1,831 |
| 21-22      | 795    | 602  | 1,397 |
| 23-24      | 582    | 417  | 999   |
| 25-26      | 496    | 322  | 818   |
| 27-28      | 344    | 250  | 594   |
| 29-30      | 354    | 238  | 592   |
| 31-34      | 595    | 403  | 998   |
| 35-39      | 468    | 296  | 764   |
| 40-49      | 695    | 398  | 1,093 |
| 50+        | 244    | 165  | 409   |

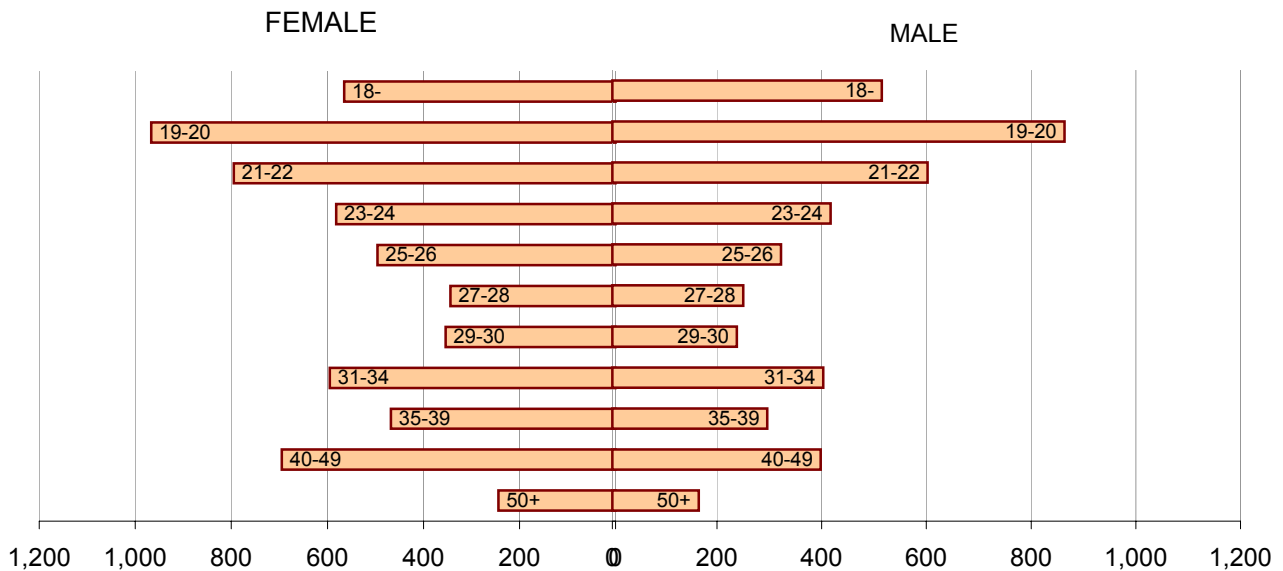

## ST. PHILIP'S COLLEGE ETHNICITY ENROLLMENT TREND

### TOTAL STUDENTS

FALL

|                 | 1997  | 1998  | 1999  | 2000  | 2001  | 2002  | 2003  | 2004  |
|-----------------|-------|-------|-------|-------|-------|-------|-------|-------|
| <b>Black</b>    | 1,668 | 1,613 | 1,610 | 1,571 | 1,577 | 1,564 | 1,696 | 1,837 |
| <b>White</b>    | 2,418 | 2,369 | 2,241 | 2,300 | 2,495 | 2,852 | 2,889 | 3,280 |
| <b>Hispanic</b> | 3,970 | 4,088 | 4,033 | 4,230 | 4,346 | 4,710 | 5,060 | 5,201 |
| <b>Other</b>    | 204   | 233   | 188   | 192   | 212   | 210   | 235   | 257   |

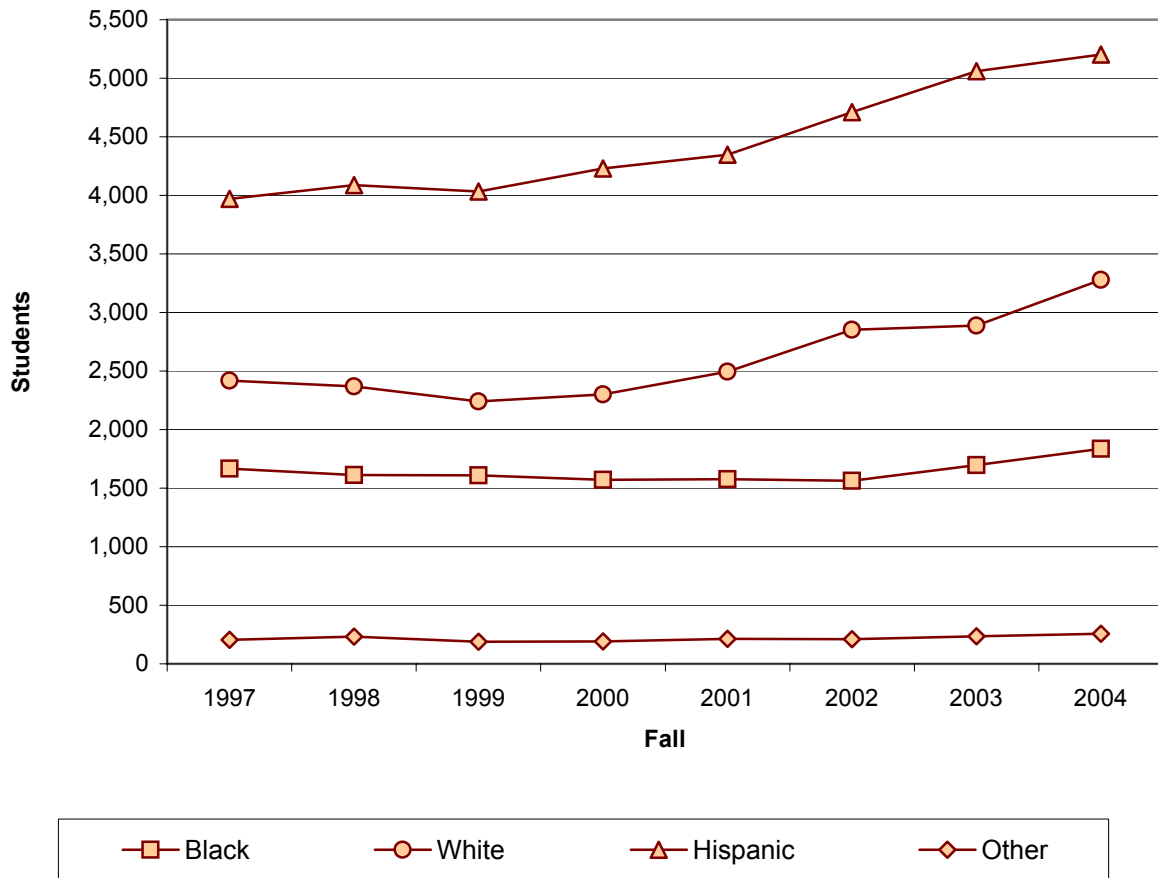

## ST. PHILIP'S COLLEGE ETHNICITY ENROLLMENT TREND

### PERCENTAGE

FALL

|                 | 1997  | 1998  | 1999  | 2000  | 2001  | 2002  | 2003  | 2004  |
|-----------------|-------|-------|-------|-------|-------|-------|-------|-------|
| <b>Black</b>    | 20.2% | 19.4% | 19.9% | 18.9% | 18.3% | 16.8% | 17.2% | 17.4% |
| <b>White</b>    | 29.3% | 28.5% | 27.8% | 27.7% | 28.9% | 30.5% | 29.2% | 31.0% |
| <b>Hispanic</b> | 48.1% | 49.2% | 50.0% | 51.0% | 50.4% | 50.4% | 51.2% | 49.2% |
| <b>Other</b>    | 2.5%  | 2.8%  | 2.3%  | 2.3%  | 2.5%  | 2.2%  | 2.4%  | 2.4%  |

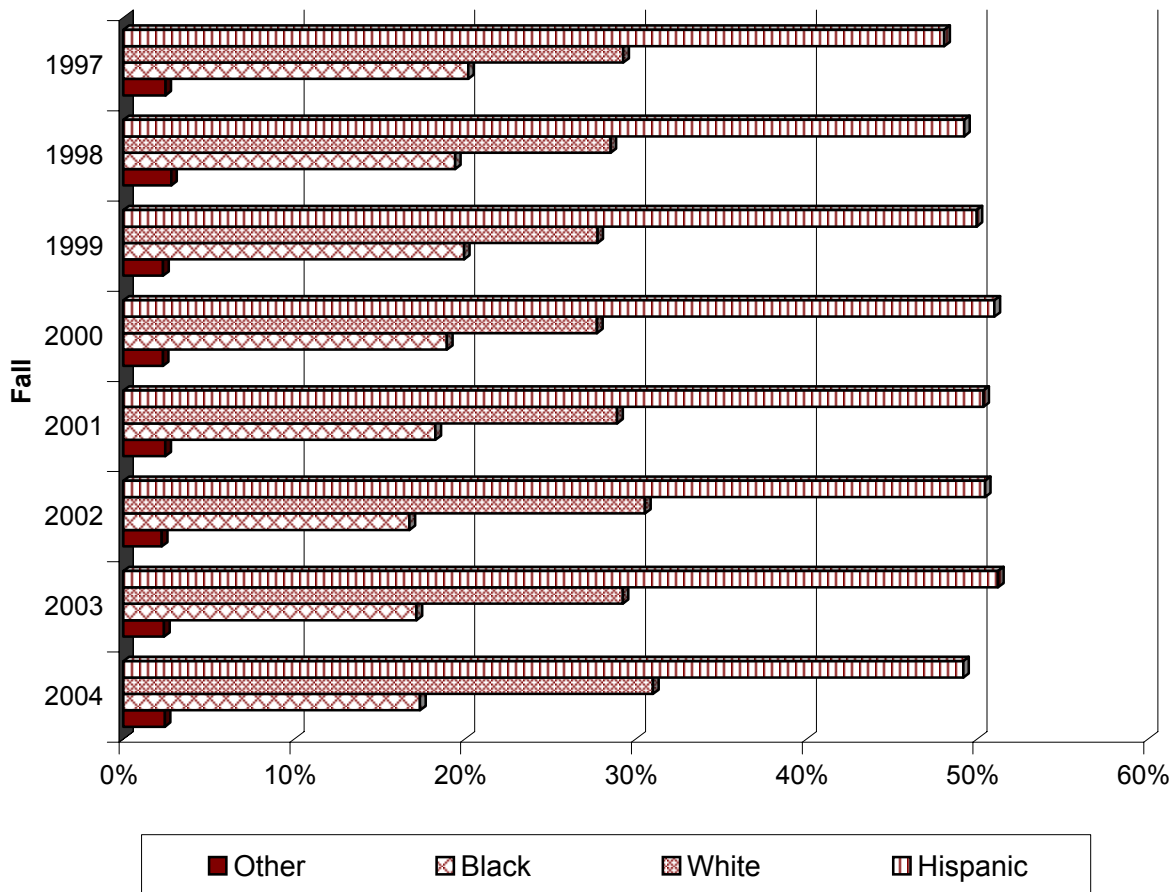

## ST. PHILIP'S COLLEGE FTIC ENROLLMENT TREND

### TOTAL STUDENTS

|                   | FALL  |       |       |       |       |       |       |       |
|-------------------|-------|-------|-------|-------|-------|-------|-------|-------|
|                   | 1997  | 1998  | 1999  | 2000  | 2001  | 2002  | 2003  | 2004  |
| <b>FTIC</b>       | 1,702 | 1,612 | 1,731 | 1,836 | 2,018 | 1,894 | 1,986 | 2,015 |
| <b>Continuing</b> | 5,176 | 5,593 | 5,261 | 5,278 | 5,530 | 6,391 | 6,669 | 7,201 |
| <b>Former</b>     | 278   | 234   | 295   | 320   | 178   | 147   | 269   | 315   |
| <b>Transfer</b>   | 1,104 | 864   | 785   | 859   | 904   | 904   | 956   | 1,044 |

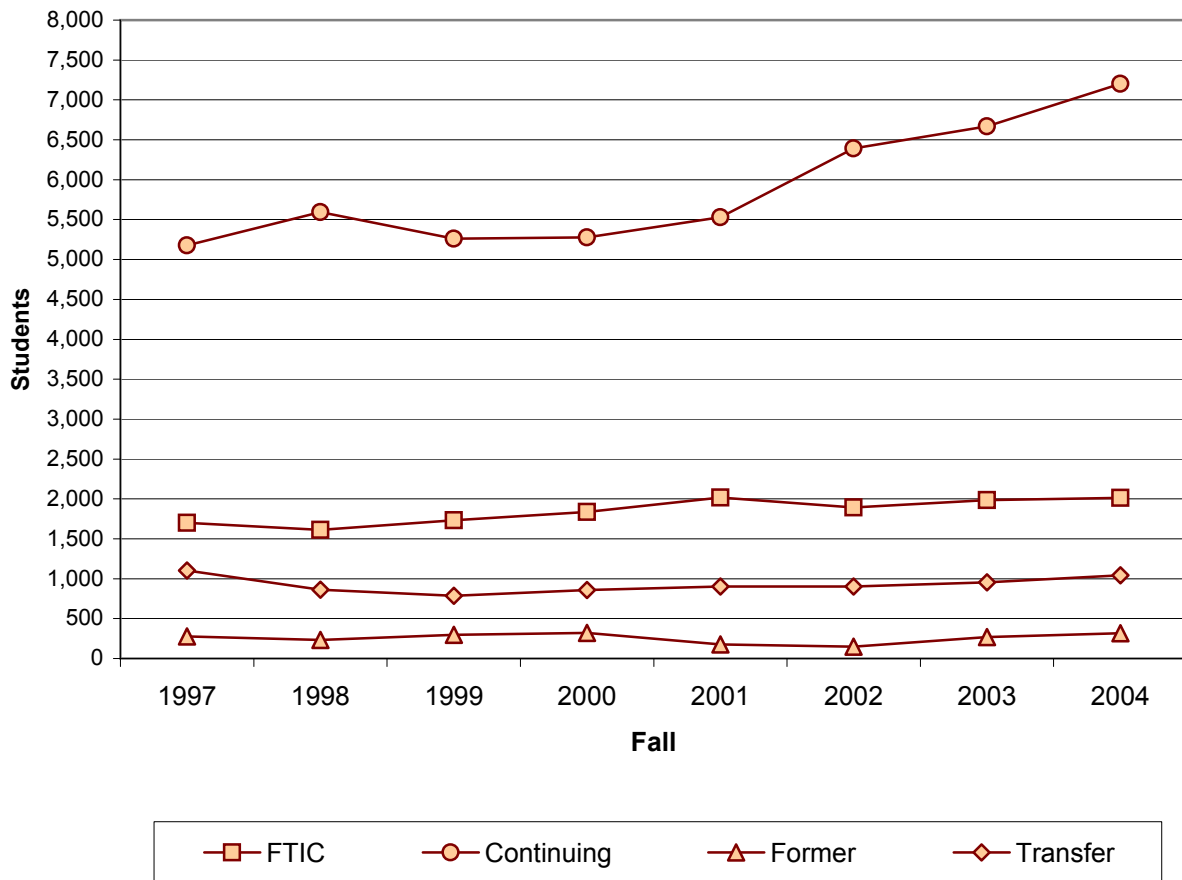

## ST. PHILIP'S COLLEGE TOP TEN 10 FEEDER HIGH SCHOOLS ENROLLMENT TREND

### FALL

| 1997          |    | 1998          |    | 1999          |    | 2000          |    | 2001          |    | 2002          |    | 2003          |    | 2004          |     |
|---------------|----|---------------|----|---------------|----|---------------|----|---------------|----|---------------|----|---------------|----|---------------|-----|
| Highlands     | 67 | Highlands     | 59 | Highlands     | 50 | Judson        | 68 | Highlands     | 49 | Judson        | 54 | Judson        | 85 | Judson        | 109 |
| Judson        | 46 | Judson        | 57 | Judson        | 49 | Highlands     | 58 | Lanier        | 47 | Brackendridge | 46 | Highlands     | 54 | Highlands     | 62  |
| Sam Houston   | 25 | East Central  | 26 | East Central  | 41 | Brackendridge | 48 | Judson        | 40 | Lanier        | 30 | East Central  | 42 | East Central  | 51  |
| Brackendridge | 20 | Harlandale    | 26 | Brackendridge | 39 | East Central  | 35 | East Central  | 37 | Madison       | 23 | Roosevelt     | 38 | Roosevelt     | 39  |
| East Central  | 19 | Brackendridge | 25 | Sam Houston   | 31 | Sam Houston   | 26 | Brackendridge | 34 | Highlands     | 27 | Brackendridge | 33 | Sam Houston   | 34  |
| Madison       | 18 | Sam Houston   | 24 | Jefferson     | 28 | Burbank       | 24 | Madison       | 27 | Roosevelt     | 27 | Lanier        | 30 | Lanier        | 31  |
| Kennedy       | 15 | Holmes        | 20 | Harlandale    | 21 | Clemens       | 24 | Clemens       | 26 | East Central  | 24 | Sam Houston   | 27 | Madison       | 30  |
| South San     | 15 | Marsall       | 20 | Kennedy       | 15 | Lanier        | 22 | Sam Houston   | 26 | Clemens       | 23 | Madison       | 26 | Brackendridge | 28  |
| Clemens       | 13 | Jay           | 18 | McCollum      | 15 | Jefferson     | 21 | Fox Tech      | 24 | Burbank       | 20 | Clemens       | 24 | Clemens       | 24  |
| Lanier        | 12 | Madison       | 17 | Holmes        | 13 | South San     | 21 | Harlandale    | 15 | Fox Tech      | 17 | Harlandale    | 21 | Fox Tech      | 23  |
|               |    |               |    |               |    |               |    |               |    | Sam Houston   | 17 | Southside     | 21 | Harlandale    | 23  |

### TOP 10 FEEDER HIGH SCHOOLS Fall 1997 - Fall 2004

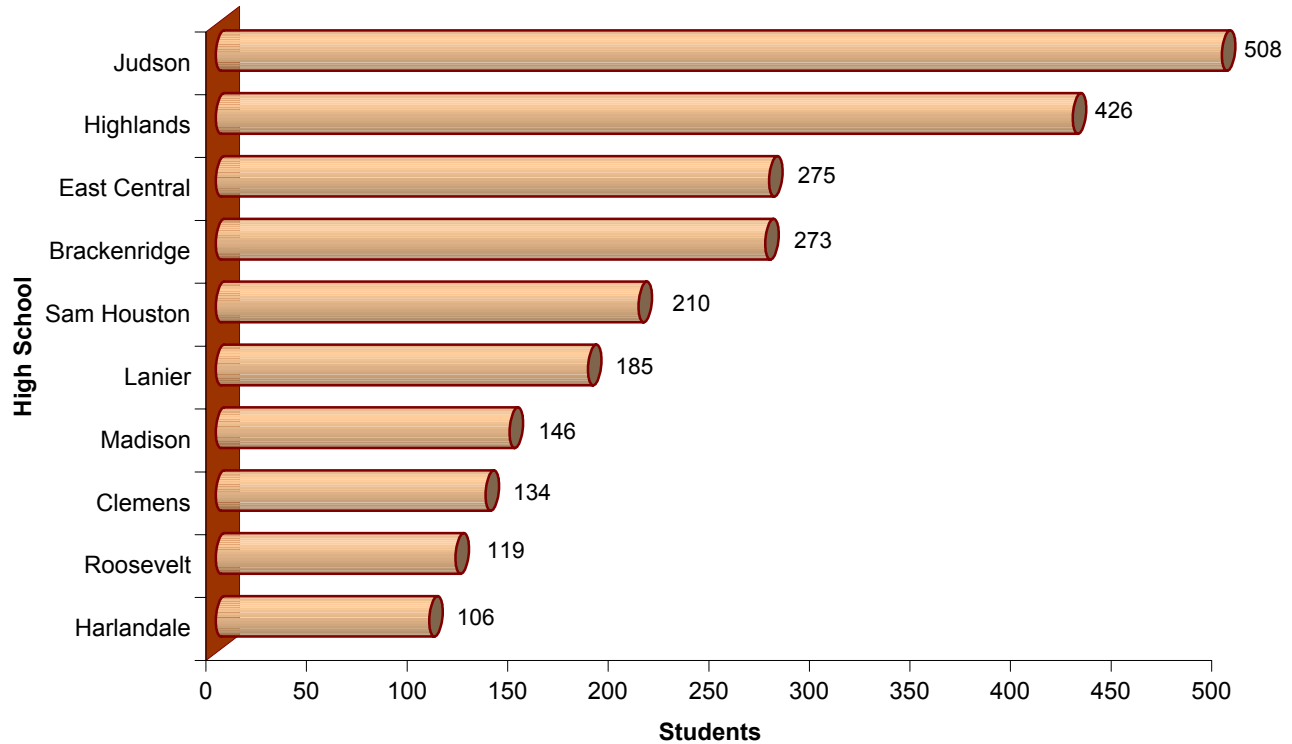

## ST. PHILIP'S COLLEGE TOP TEN FEEDER ZIP CODE ENROLLMENT TREND

### TOP 10 ZIP CODES

#### FALL

| 1997      | 1998      | 1999      | 2000      | 2001      | 2002      | 2003      | 2004      |
|-----------|-----------|-----------|-----------|-----------|-----------|-----------|-----------|
| 78210 469 | 78210 469 | 78210 480 | 78210 472 | 78210 475 | 78210 501 | 78210 506 | 78233 479 |
| 78223 403 | 78223 427 | 78223 414 | 78223 408 | 78223 414 | 78223 442 | 78223 447 | 78210 470 |
| 78218 296 | 78233 314 | 78233 300 | 78109 330 | 78109 344 | 78244 396 | 78244 416 | 78244 455 |
| 78233 296 | 78109 304 | 78228 283 | 78244 317 | 78244 343 | 78233 382 | 78233 385 | 78233 391 |
| 78220 288 | 78220 278 | 78220 279 | 78233 307 | 78207 335 | 78109 374 | 78109 360 | 78109 381 |
| 78109 250 | 78244 275 | 78244 272 | 78239 263 | 78233 332 | 78207 331 | 78207 354 | 78220 354 |
| 78239 248 | 78228 273 | 78109 271 | 78220 255 | 78239 287 | 78239 300 | 78220 313 | 78218 316 |
| 78244 230 | 78250 271 | 78218 240 | 78228 236 | 78220 260 | 78218 283 | 78218 288 | 78207 306 |
| 78250 226 | 78218 250 | 78207 235 | 78207 230 | 78218 255 | 78220 279 | 78247 261 | 78217 287 |
| 78207 217 | 78239 244 | 78239 235 | 78218 227 | 78217 240 | 78217 258 | 78239 258 | 78228 279 |
|           |           |           |           |           |           |           | 78247 279 |

### TOP 10 FEEDER ZIP CODES Fall 1997 - Fall 2004

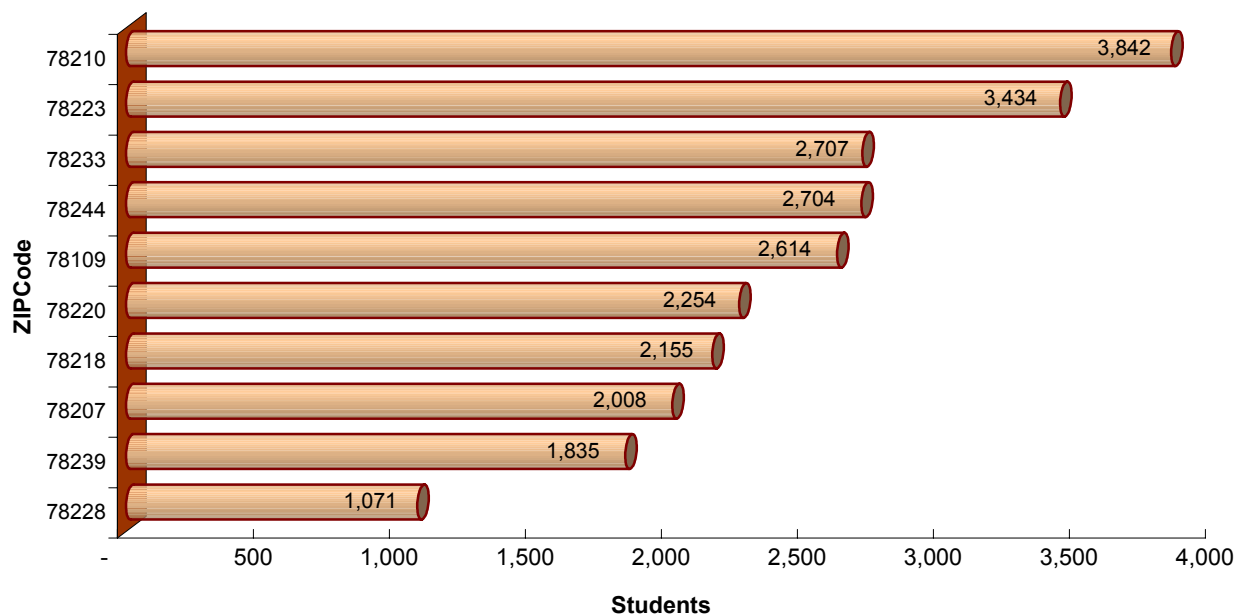

## ST. PHILIP'S COLLEGE RETENTION TREND

### PERCENTAGE

|                 | FALL |      |      |      |      |      |      |      |
|-----------------|------|------|------|------|------|------|------|------|
|                 | 1997 | 1998 | 1999 | 2000 | 2001 | 2002 | 2003 | 2004 |
| Within Semester | 90%  | 92%  | 91%  | 90%  | 91%  | 93%  | 93%  | 92%  |
| Fall to Spring  | 64%  | 63%  | 65%  | 64%  | 63%  | 67%  | 68%  | 67%  |
| Fall to Fall    | 39%  | 40%  | 40%  | 40%  | 38%  | 42%  | 41%  | 43%  |

